

Walton Park Design

Community Engagement, we wanted to increase our understanding of our site and empower Walton's community to have their say over our initial ideas. To do this, we produced a questionnaire and mood board/concept design, allowing people to vote on different styles and ideas we had for the site. Our engagement took place at Walton Community Library and Walton Primary Academy, where we had many positive and informative discussions with the community, giving us better knowledge of what to aim for within our site.

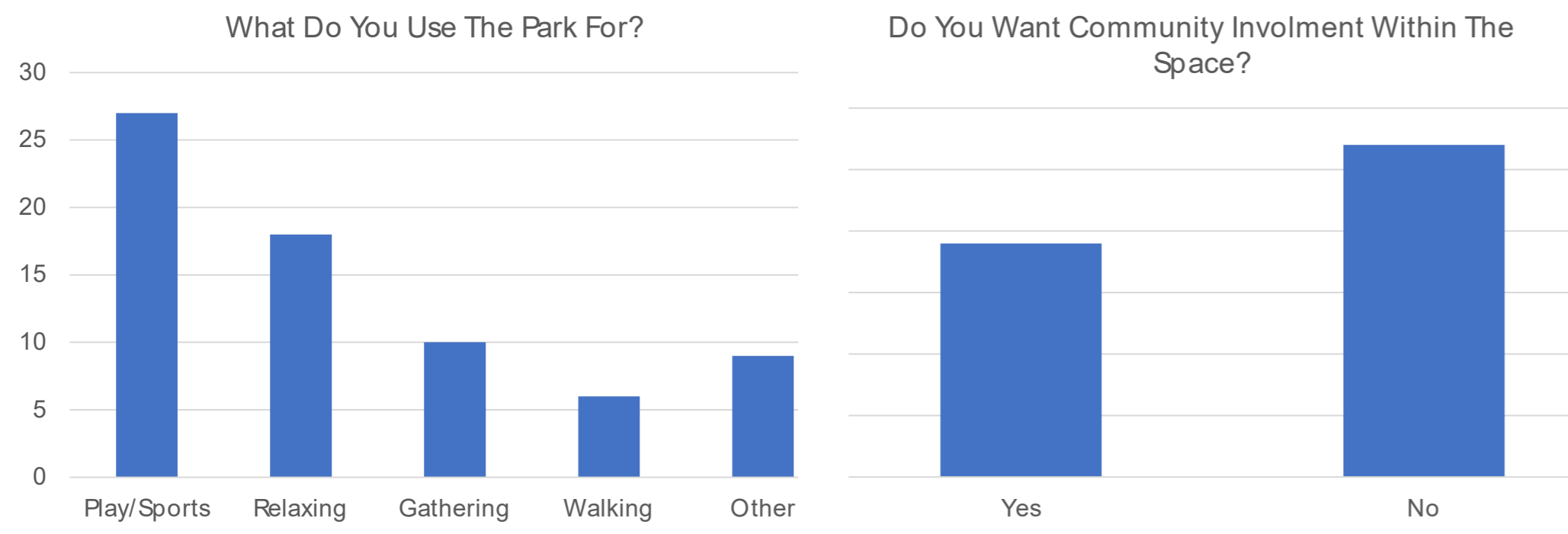

Data Analysis As the site currently has a play park, football pitch and basketball court we found most people use the site for play/sports. Other common uses included relaxing and gathering with some people using it for a daily walk or to walk their dog so we will create a space for community members to gather, socialize, and enjoy nature while fostering a sense of togetherness.



Data Analysis From the options provided we found most people would like to see a community garden within the site including things like a café, outdoor games, natural/native planting and level access. Other things people wanted to see in the site included a play area for older kids, wildflower lawn, orchard and a naturalistic pond.

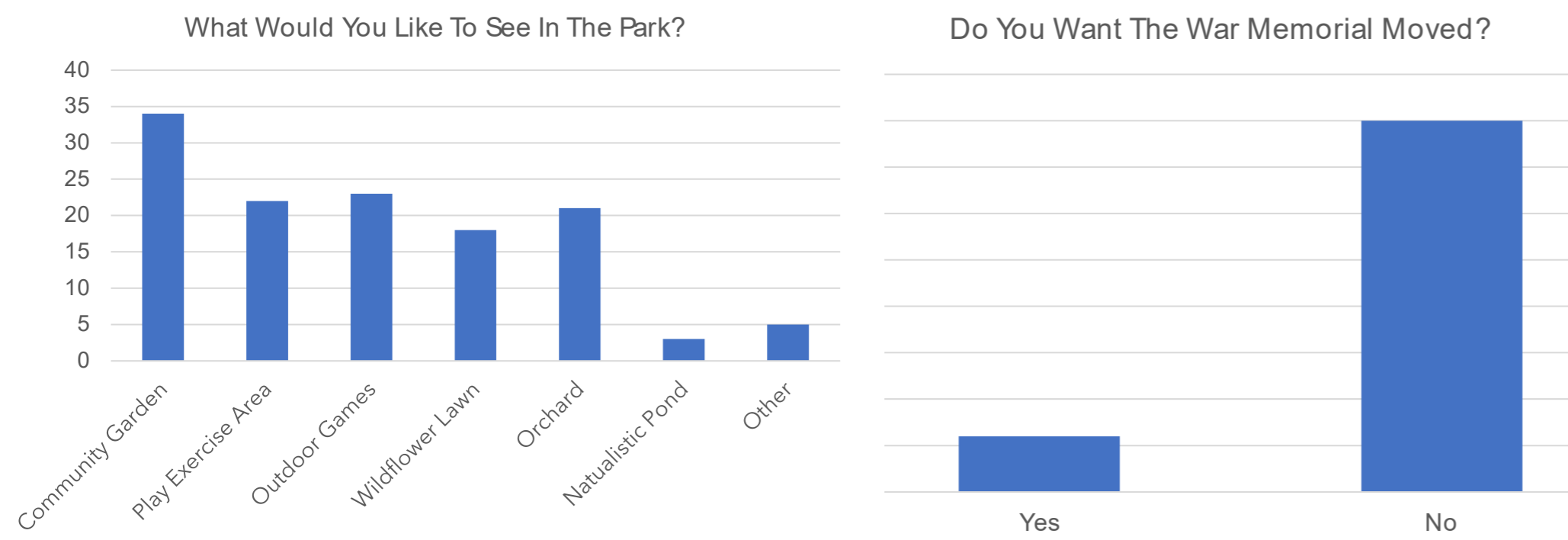

The layout of the plan was inspired from the naturalistic organic landscapes, However it follows a clear organized arrangement so it easy for site users to explore the place, The design is split into 6 distinct zones, which offer different character and uses for all generations, the park will immerse people in a naturalistic experience with the intension of reconnecting the park users with the environment through targeting the senses. Sweet smelling plants, the sound of water and the biodiversity the park will attract will enhance the environmental, social, and economic value of Walton village.



1. Cafe & Extension area



Overall Garden showing wider context

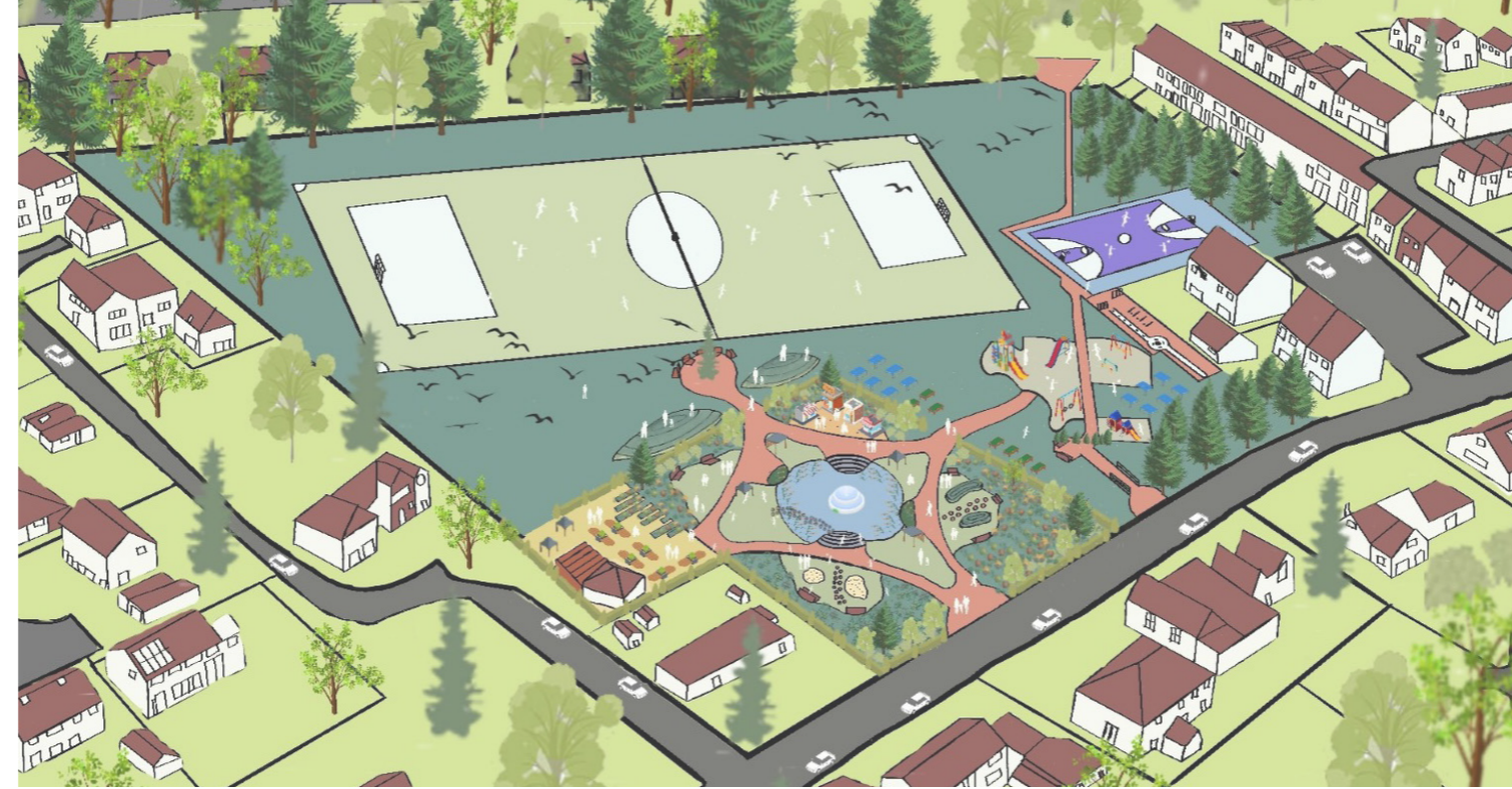

6 Pergolas and seating areas



5 Local Market Area

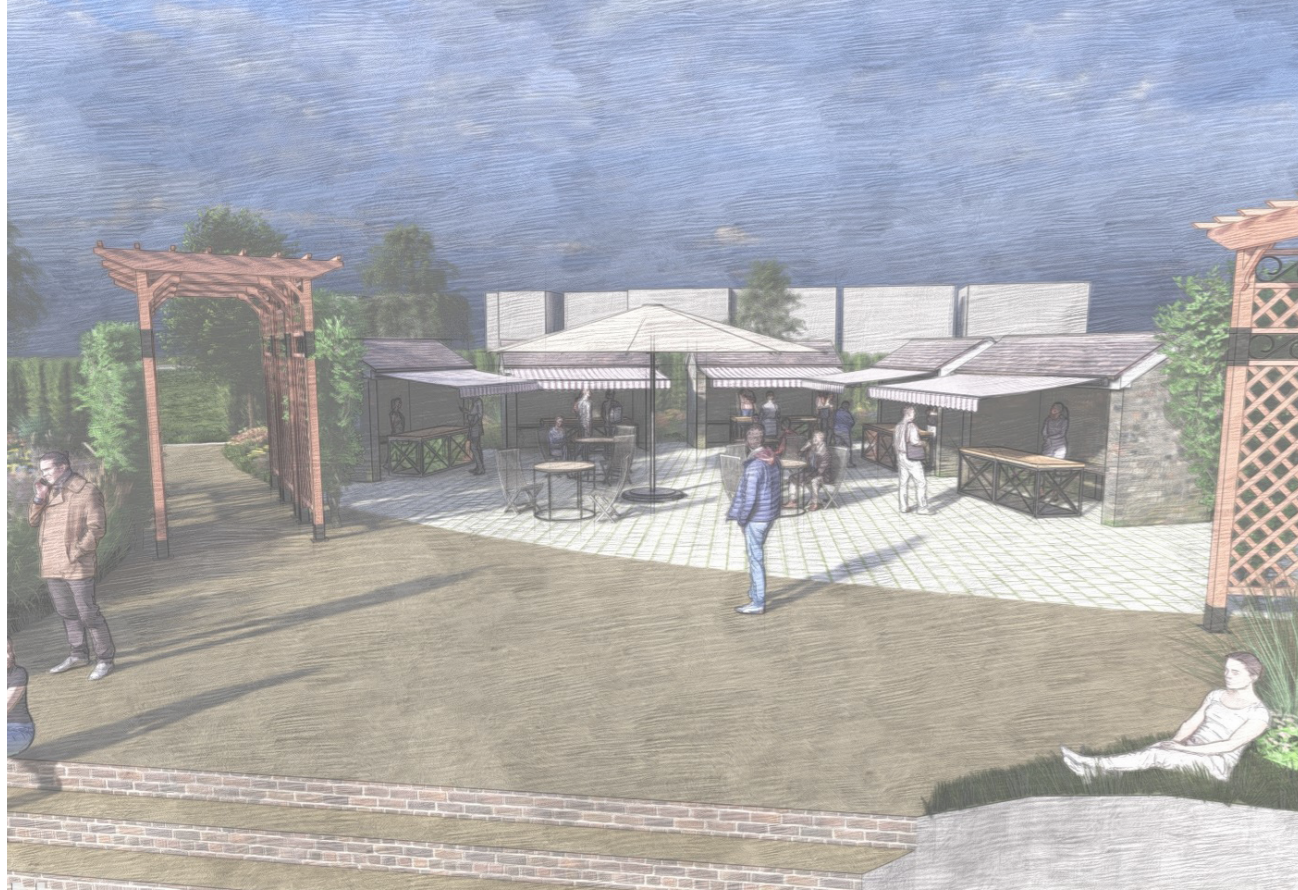

4 & 9 showing the wildlife pond & stairs



3 & 8 Showinf sand pits & naturalistic wild planting

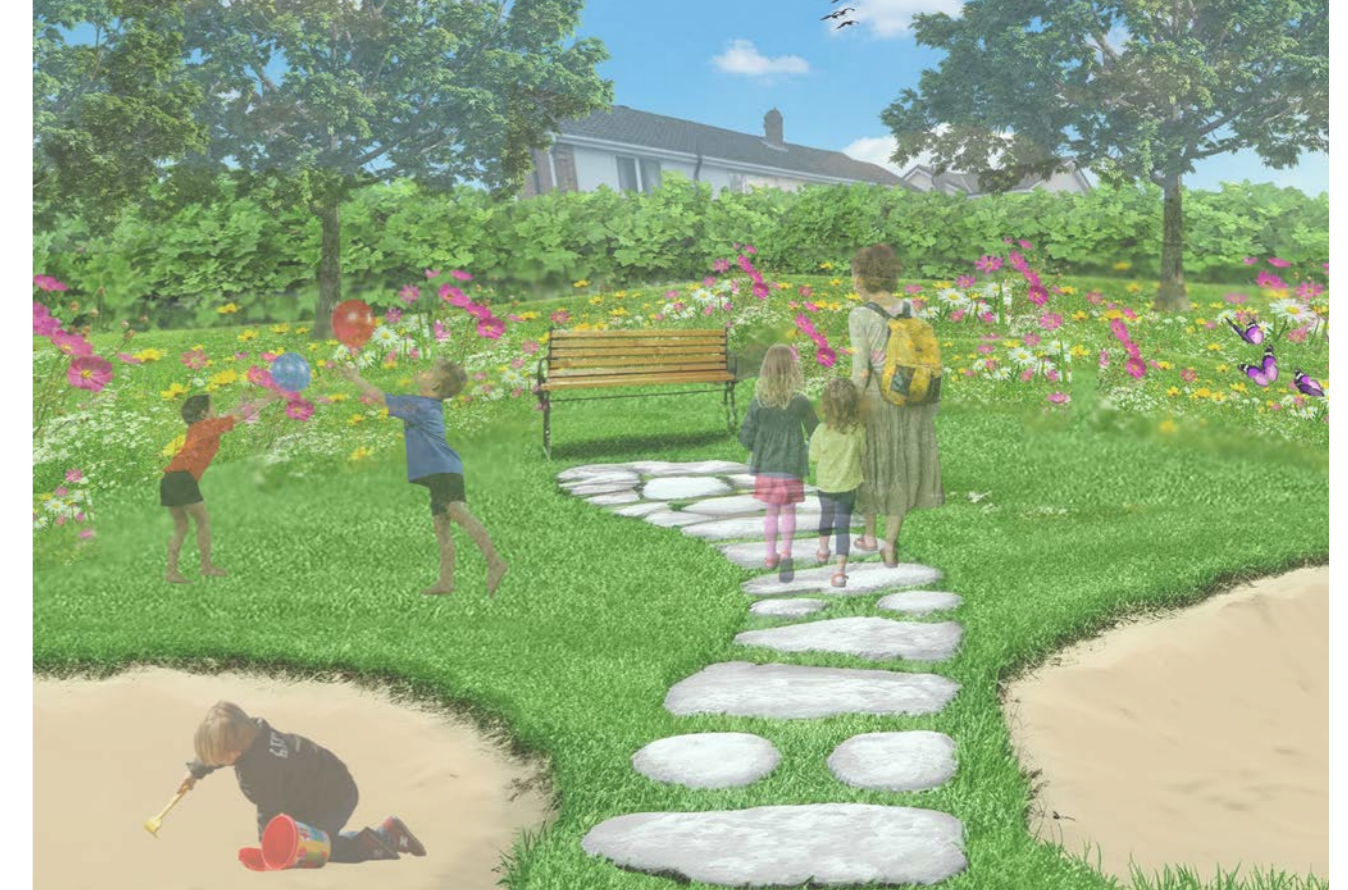

Based on your feedback we have generated a masterplan that encompasses the following features: Cafe, an extension that will be used as a changing room, outdoor seating area, sheltered green spacem wildlife pond, natural planting meadow, children and teenagers playing areas, local multi use area market that can be used for events and selling local products, a sand pits for children and tunnel mounds for older children. Additionally all features of the design were made while trying to enace the environmental ecology aspects of walton park while at the same time responding to the community feedback.

Section A

