

Masterplan: Design Two



The layout of the plan was inspired from the naturalistic organic landscapes, However it follows a clear organized arrangement so it easy for site users to explore the place, The design is split into 6 distinct zones, which offer different character and uses for all generations, the park will immerse people in a naturalistic experience with the intension of reconnecting the park users with the environment through targeting the senses. Sweet smelling plants, the sound of water and the biodiversity the park will attract will enhance the environmental, social, and economic value of Walton village.

Hard Material Pallet



Soft Material Pallet

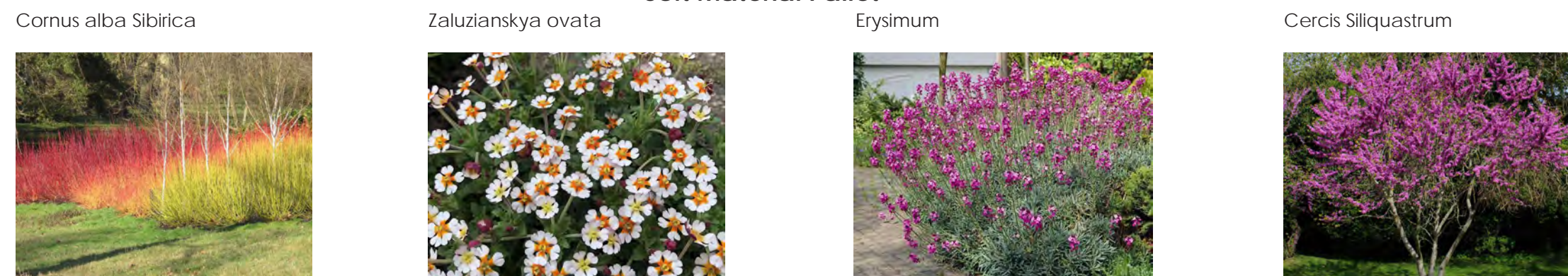

1. Patio area zoomed in Masterplan GEORGE STINSON

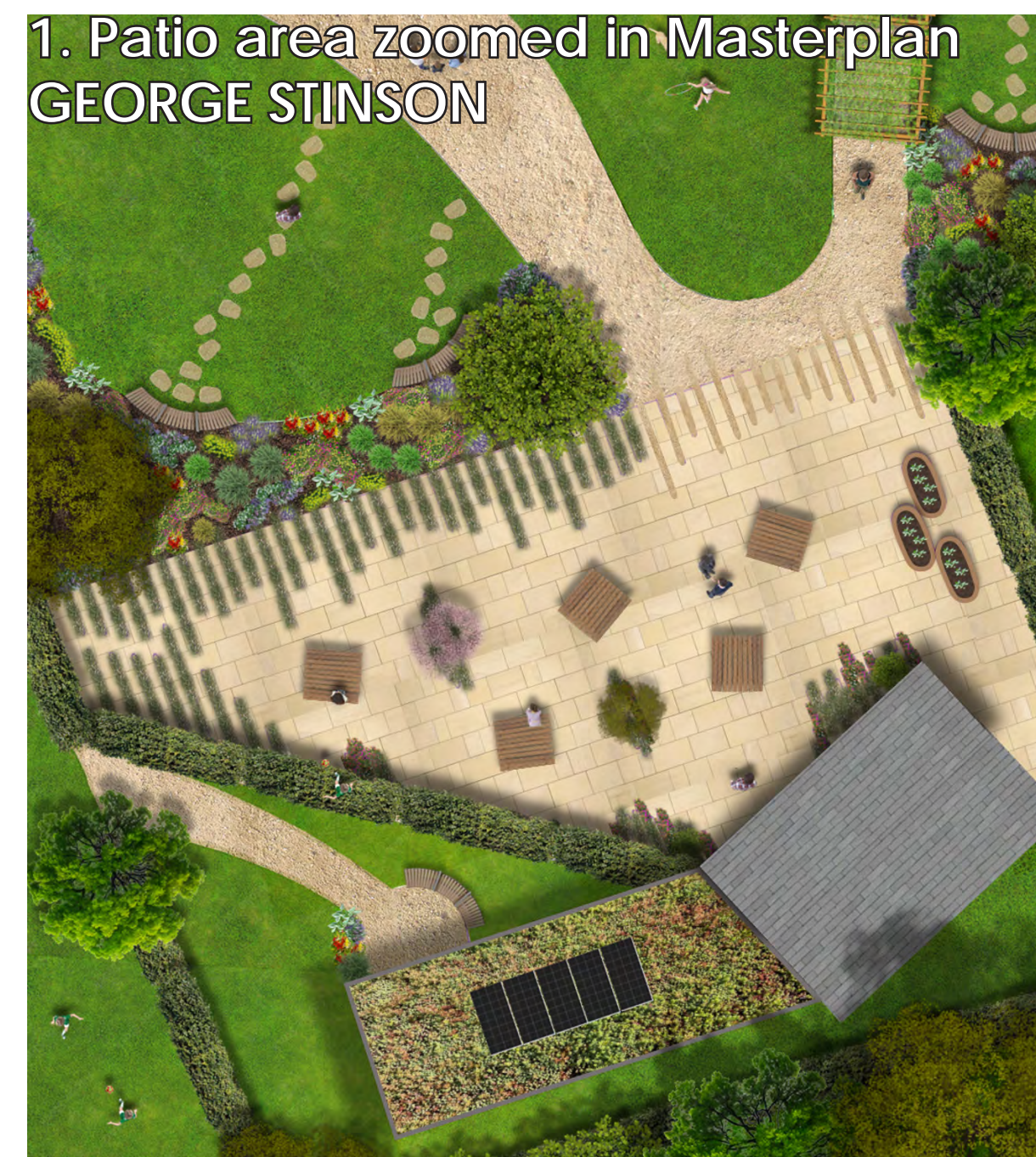

This design for the café area of our site will see the renovation and extension of the old tennis pavilion into a new café/ patio area and changing room for the community. As these ideas were thought very fondly of during our community feedback the design will foster these buildings and create new places for community members to gather, socialize, and enjoy nature. The masterplan includes a newly designed patio area with picnic tables, naturalistic planting, bug hotel and new raised vegetable beds to provide onsite produce to be sold in the café. Curved gravel paths will lead people to and from this place providing easy readability and connections to the surrounding park.



2. Market area "Multi use" Masterplan CHARLIE LOWSLEY

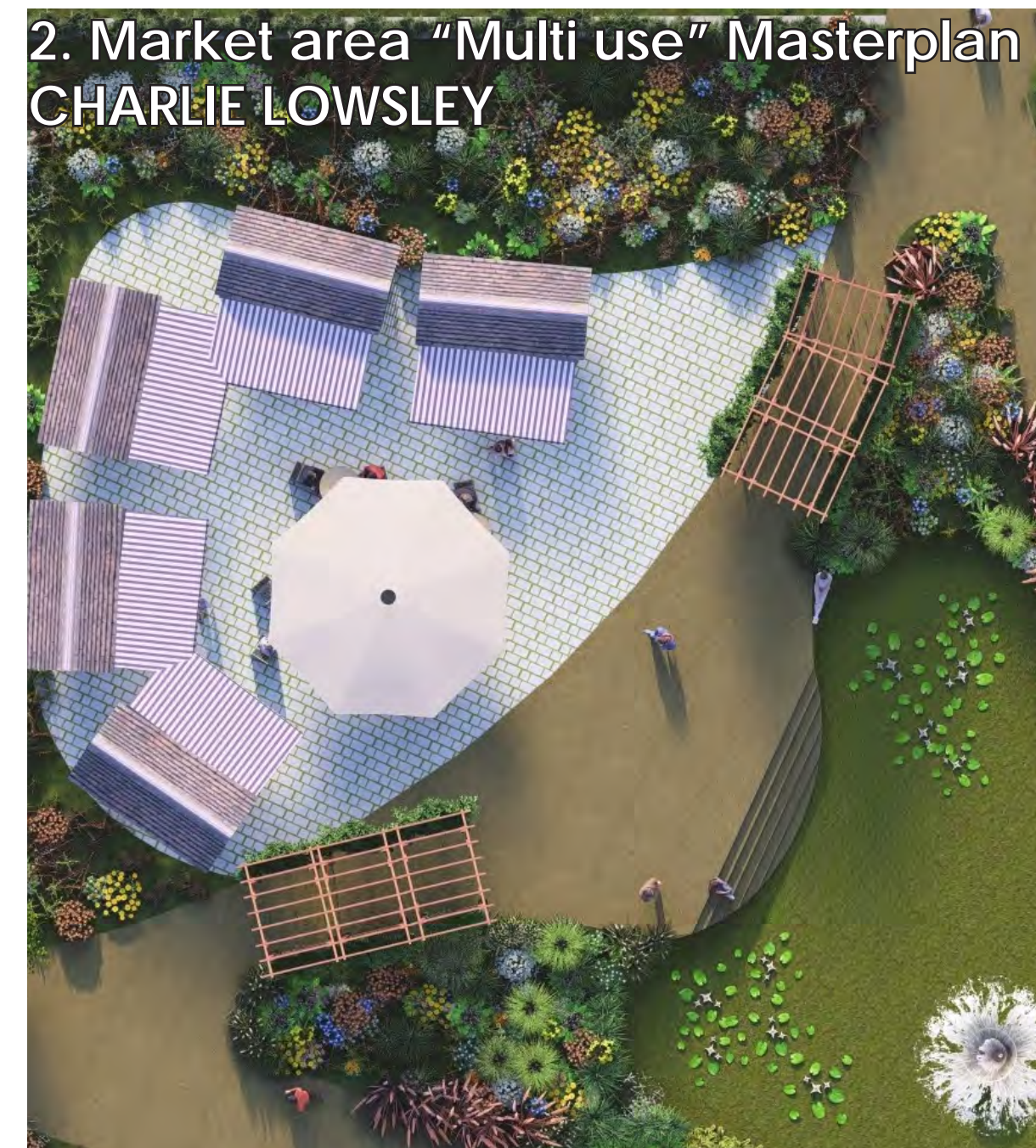

The multi-use area has been designed to hold a local produce market on a semi-permanent basis and to be adaptable for other structures, items, and events throughout the year. The planting is an important feature of the area with mixed British meadow mix surrounding the area providing year-round interest and ecological benefit. The pond is also an integral feature of the design allowing users to enjoy its sensory effects while also being able to interact with the water and all its inhabitants. Grasscrete and CEDEC paving allow for efficient water permeability as well as aesthetic value

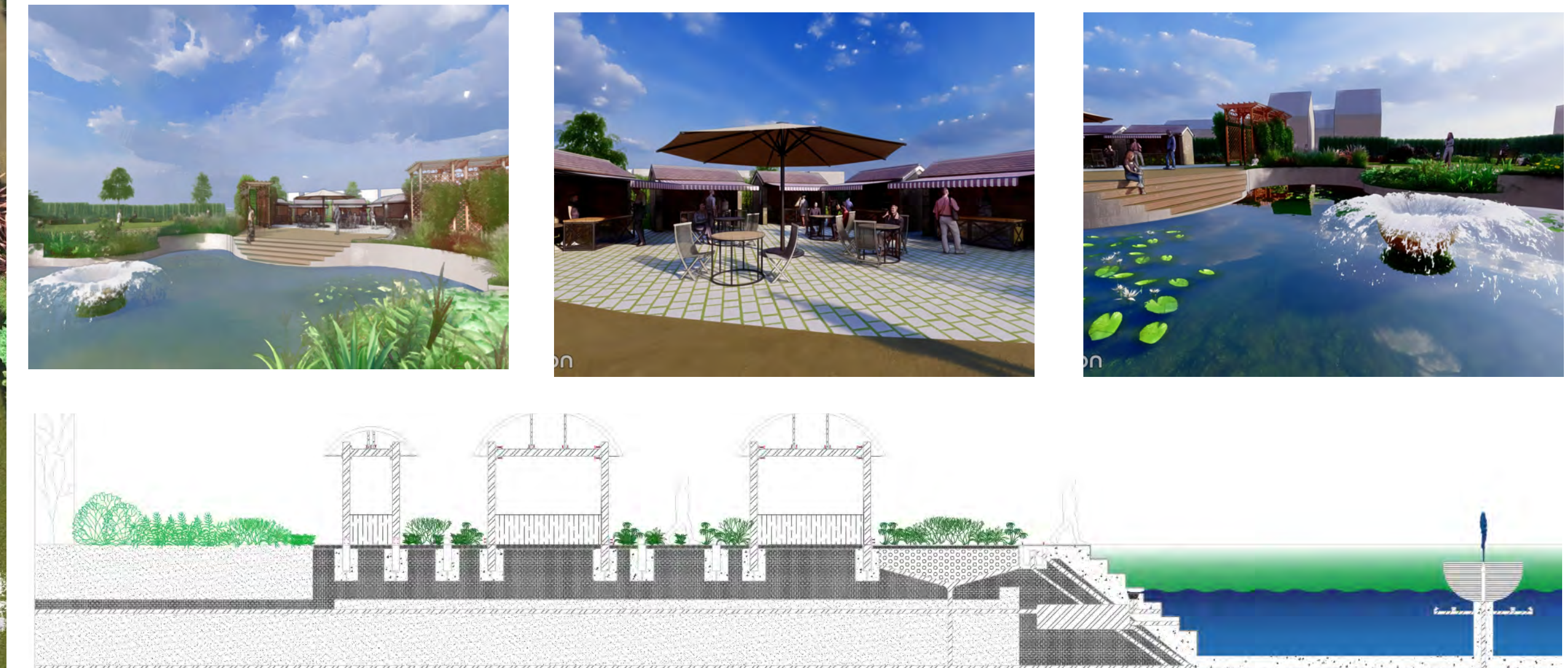

3. Play area Masterplan Mohamed BAIOMY



The intention behind this design goes beyond mere visual appeal; it extends to fostering a rich biodiversity, attracting birds and insects that contribute to the environmental quality of Walton Park. From a social perspective, the area is strategically crafted as a playground where children can actively participate, explore, and connect with the surroundings through the proposed play features. Beyond the play elements, the design introduces a variety of innovative seating arrangements, each offering a unique and creative ambiance. This thoughtful arrangement provides individuals with diverse options—whether they prefer a tranquil enclosed space or a spot that encourages interaction with nature or even playing with children or just walk through. The overarching goal of this design is to elevate the social, economic, and environmental qualities of Walton. Emphasizing the importance of play for children, fostering a connection with nature, and providing appealing seating options for adults are integral aspects that contribute to the holistic enhancement proposed by this design.

